History (as of March 2009)

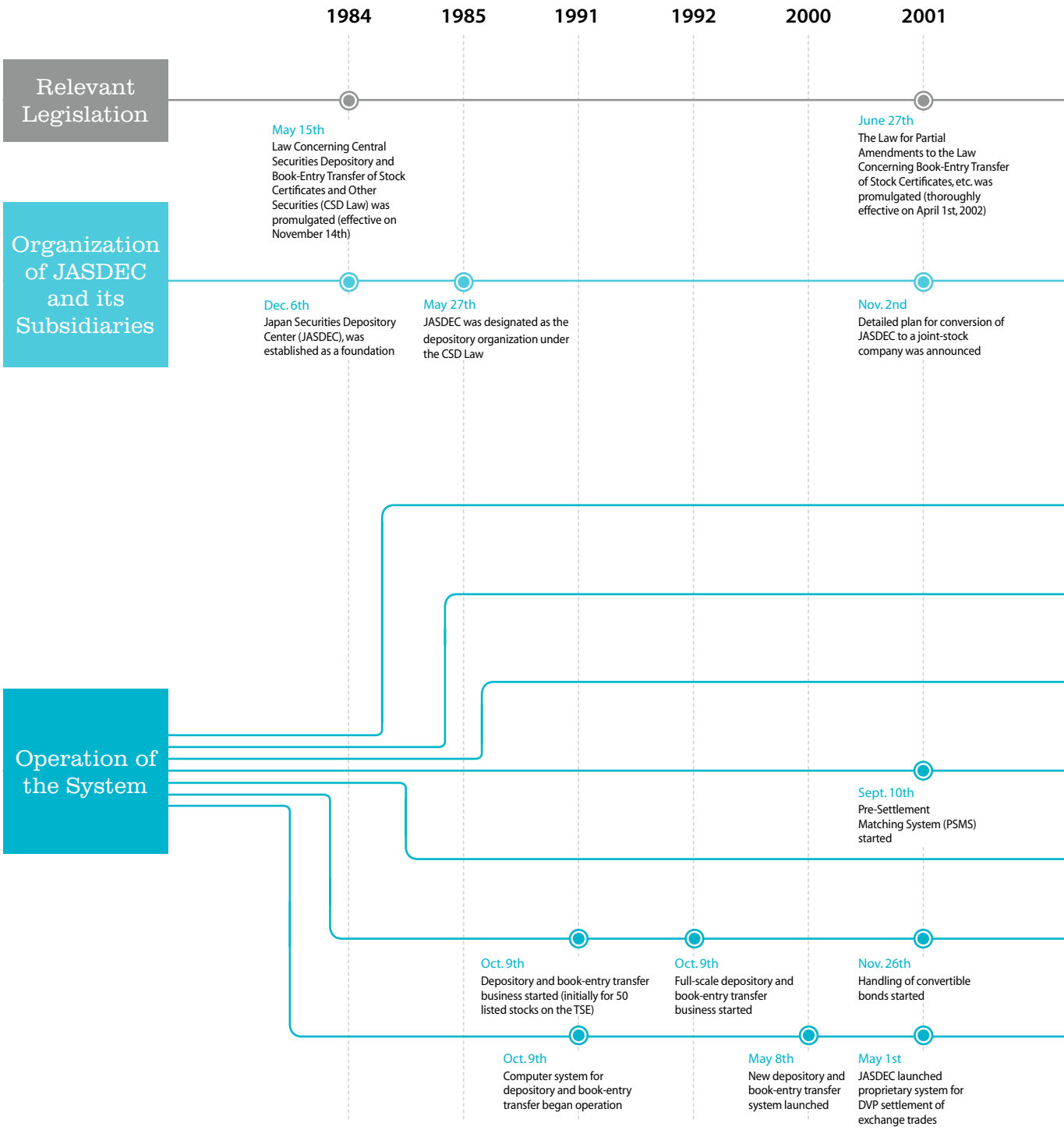

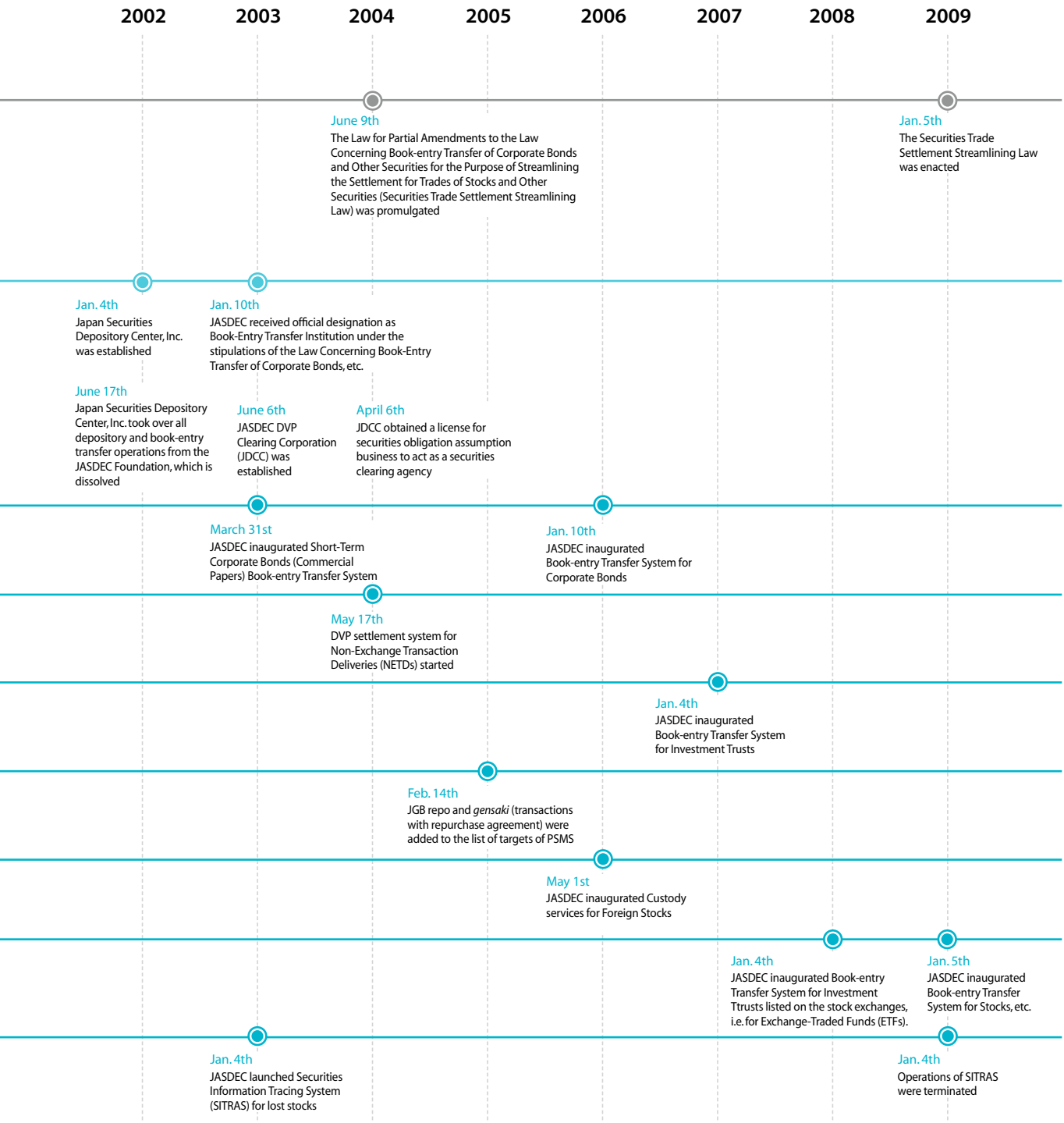
2002
2003
2004
2005
2006
2007
2008
2009
June 9th
The Law for Partial Amendments to the Law Concerning Book-entry Transfer of Corporate Bonds and Other Securities for the Purpose of Streamlining the Settlement for Trades of Stocks and Other Securities (Securities Trade Settlement Streamlining Law) was promulgated
Jan. 5th
The Securities Trade Settlement Streamlining Law was enacted
Jan. 4th
Japan Securities Depository Center, Inc. was established
Jan. 10th
JASDEC received official designation as Book-Entry Transfer Institution under the stipulations of the Law Concerning Book-Entry Transfer of Corporate Bonds, etc.
June 17th
Japan Securities Depository Center, Inc. took over all depository and book-entry transfer operations from the JASDEC Foundation, which is dissolved
June 6th
JASDEC DVP Clearing Corporation (JDCC) was established
April 6th
JDCC obtained a license for securities obligation assumption business to act as a securities clearing agency
March 31st
JASDEC inaugurated Short-Term Corporate Bonds (Commercial Papers) Book-entry Transfer System
Jan. 10th
JASDEC inaugurated Book-entry Transfer System for Corporate Bonds
May 17th
DVP settlement system for Non-Exchange Transaction Deliveries (NETDs) started
Jan. 4th
JASDEC inaugurated Book-entry Transfer System for Investment Trusts
Feb. 14th
JGB repo and gensaki (transactions with repurchase agreement) were added to the list of targets of PSMS
May 1st
JASDEC inaugurated Custody services for Foreign Stocks
Jan. 4th
JASDEC inaugurated Book-entry Transfer System for Investment Ttrusts listed on the stock exchanges, i.e. for Exchange-Traded Funds (ETFs).
Jan. 5th
JASDEC inaugurated Book-entry Transfer System for Stocks, etc.
Jan. 4th
JASDEC launched Securities Information Tracing System (SITRAS) for lost stocks
Jan. 4th
Operations of SITRAS were terminated